On ira

Alto Saxophone

Arrangment pour orchestre EMC
par Tom Ansuini

Zaz

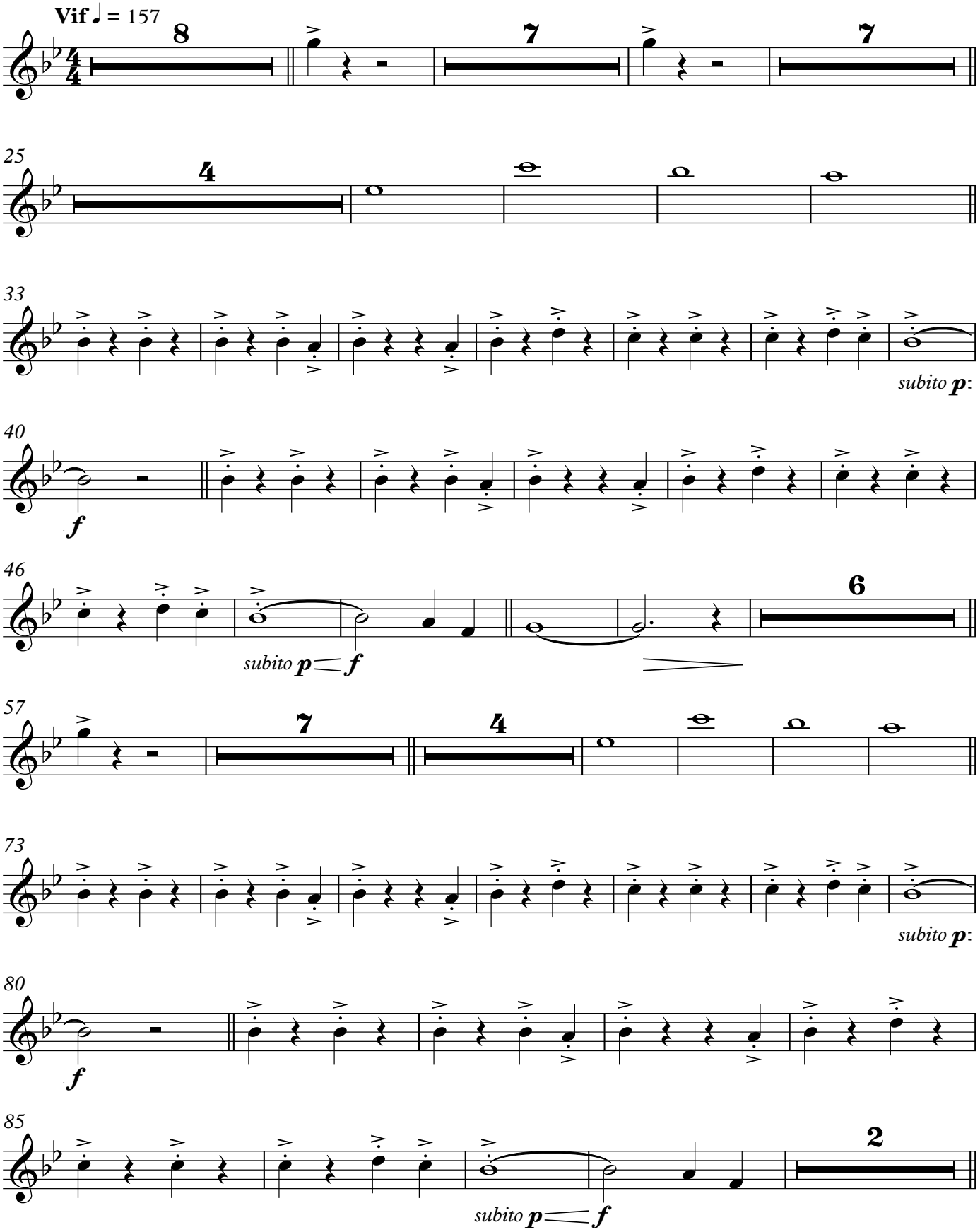

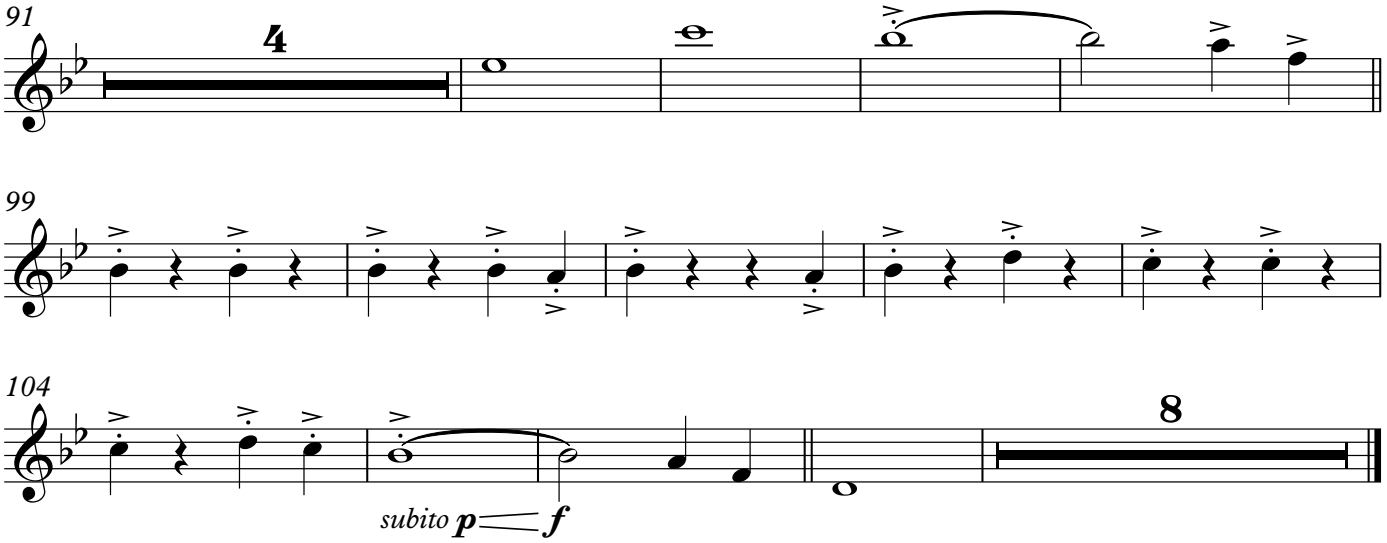
91
4
99
104
subito p
f
8