Tpt in B♭
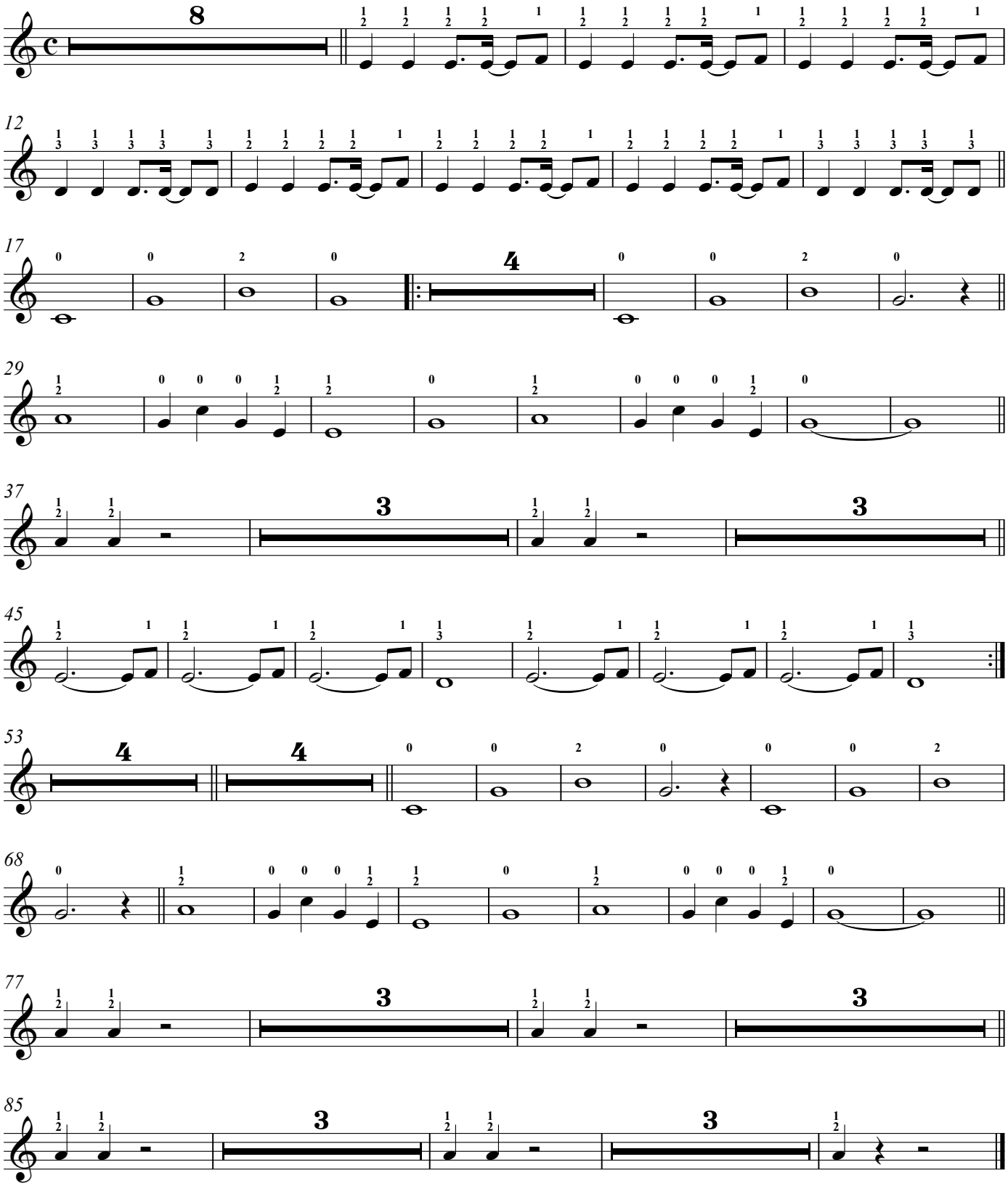
What Is Love ?