Electric Guitar

We Are The World

Arranged by Tom Ansuini

Michael Jackson & Friends

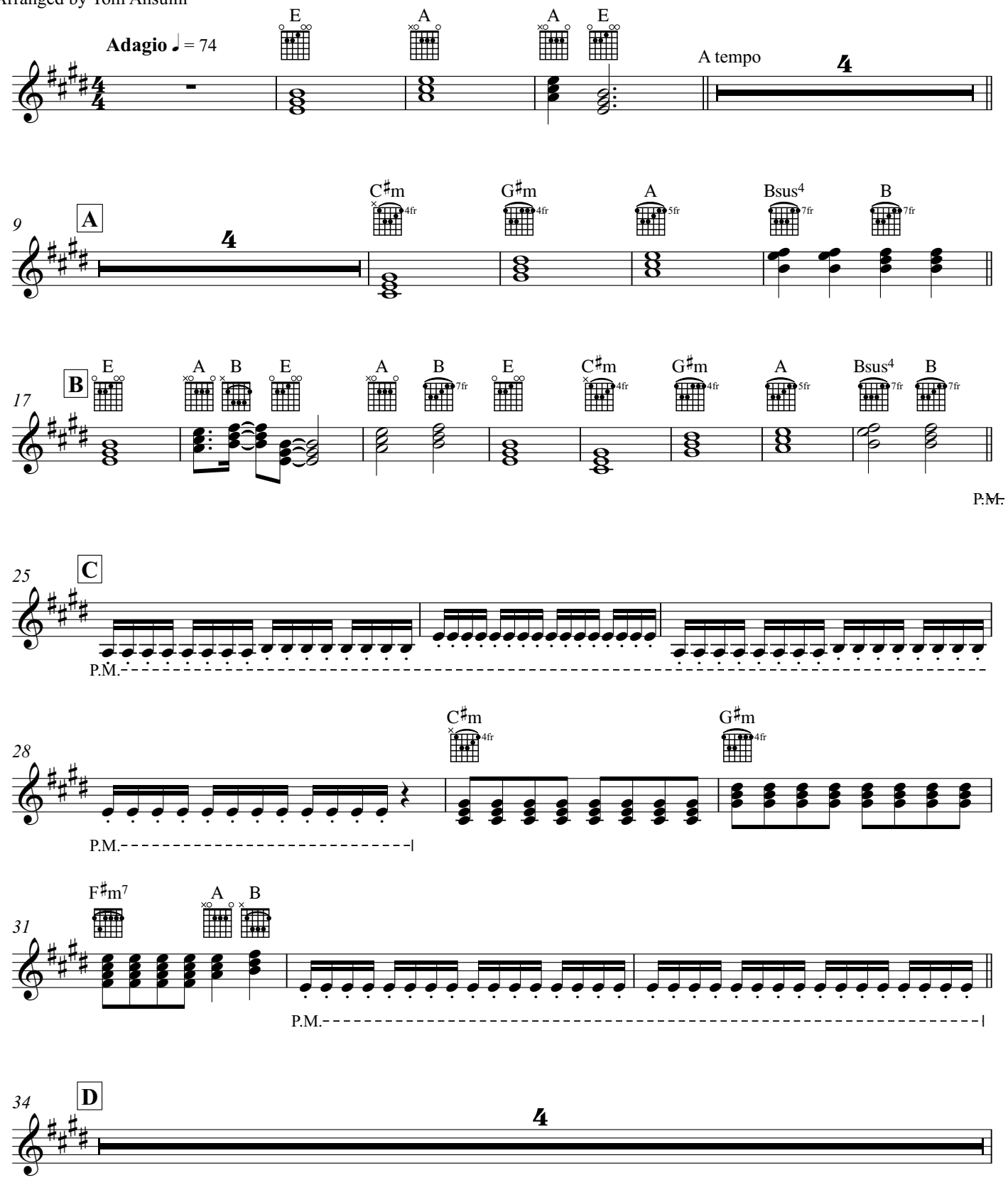

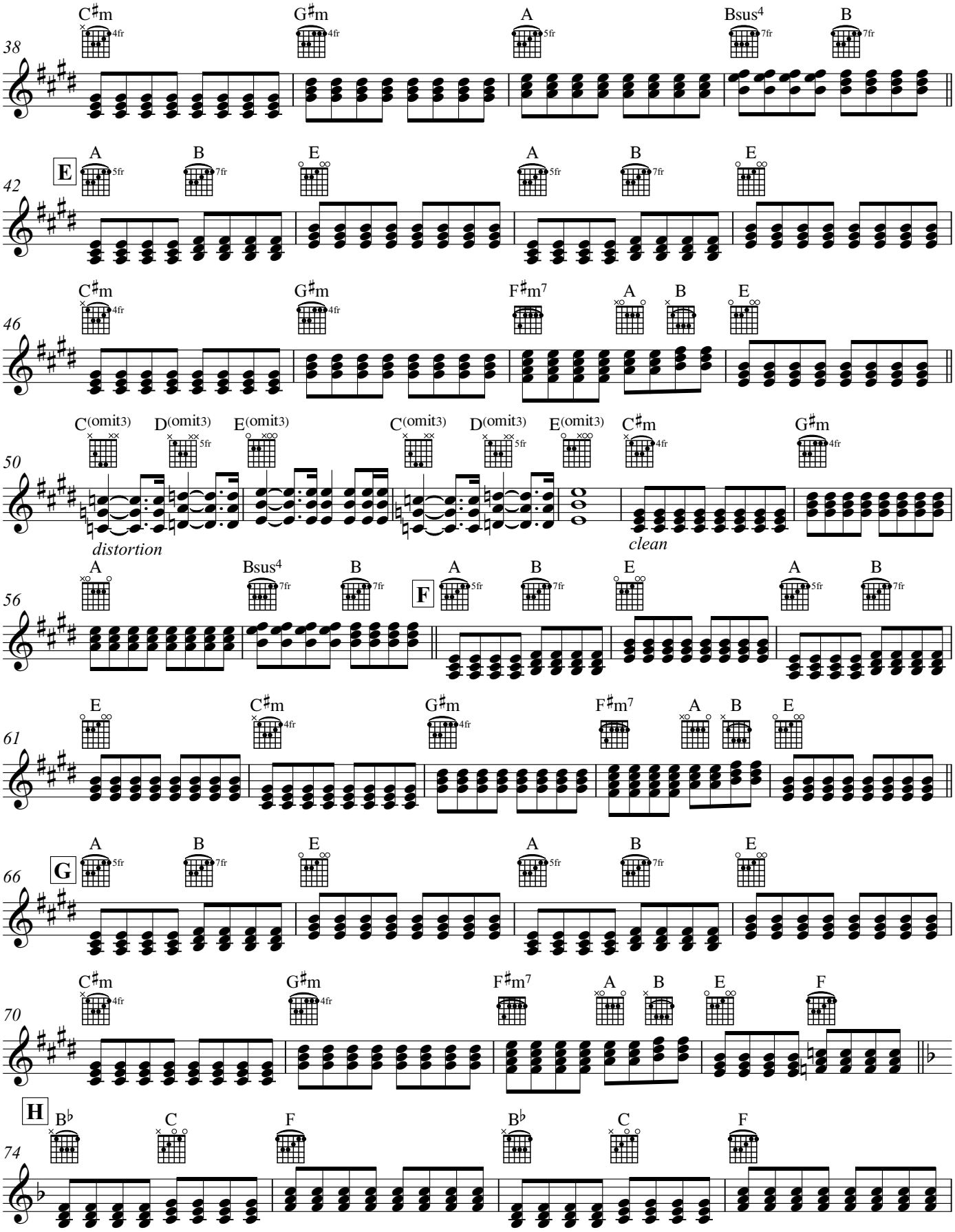
38
C♯m G♯m A Bsus4 B
42
E
A B E A B E
46
C♯m G♯m F♯m7 A B E
50
C(omit3) D(omit3) E(omit3) C(omit3) D(omit3) E(omit3) C♯m G♯m
distortion
clean
56
A Bsus4 B
F
A B E A B
61
E C♯m G♯m F♯m7 A B E
66
G
A B E A B E
70
C♯m G♯m F♯m7 A B E F
H
74
B♭ C F B♭ C F

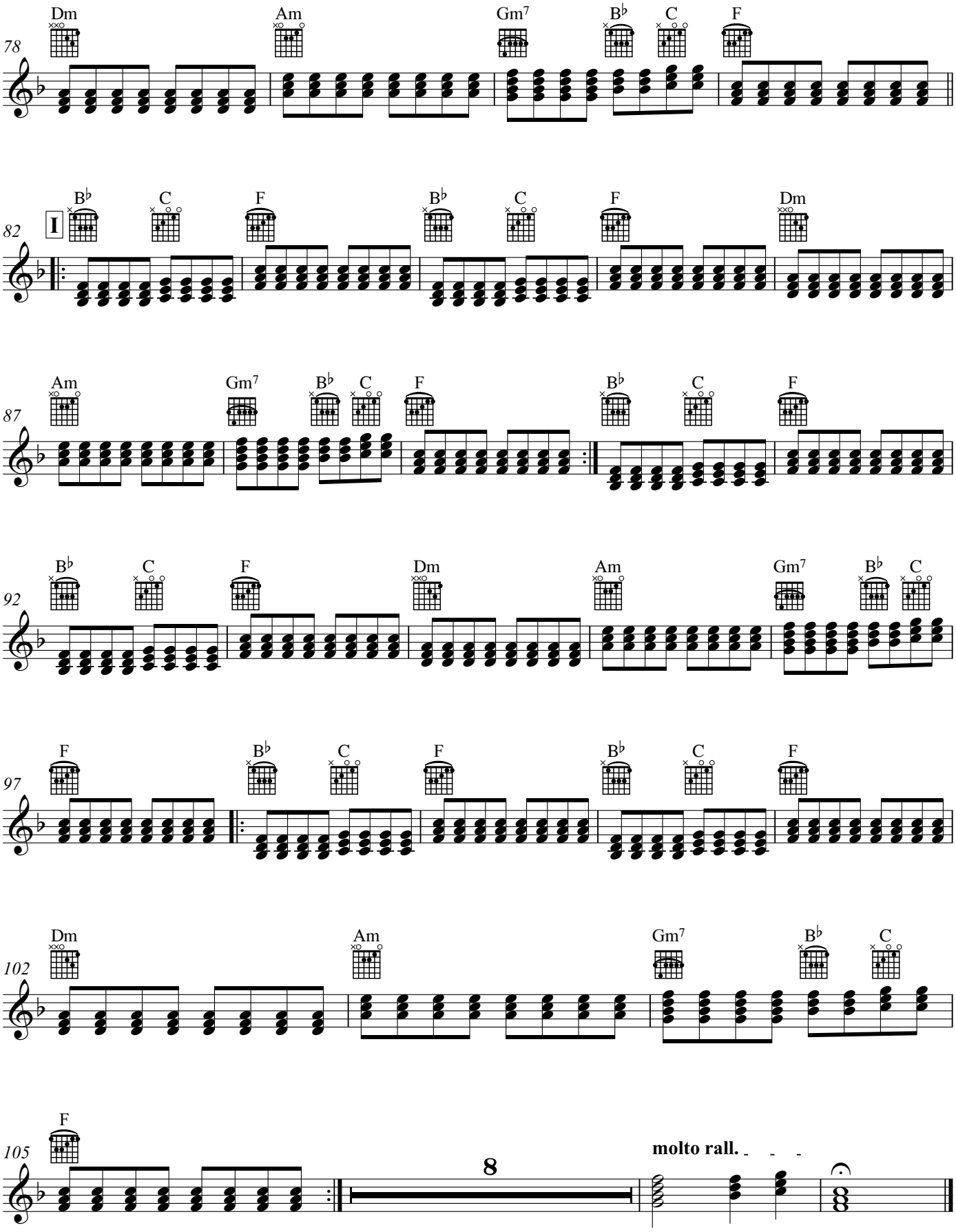
78
Dm
Am
Gm7
B♭
C
F
82
I
B♭
C
F
B♭
C
F
Dm
87
Am
Gm7
B♭
C
F
B♭
C
F
92
B♭
C
F
Dm
Am
Gm7
B♭
C
97
F
B♭
C
F
B♭
C
F
102
Dm
Am
Gm7
B♭
C
105
F
8
molto rall.