Alto Saxophone

Arranged by Tom Ansuini

# We Are The World

Michael Jackson & Friends

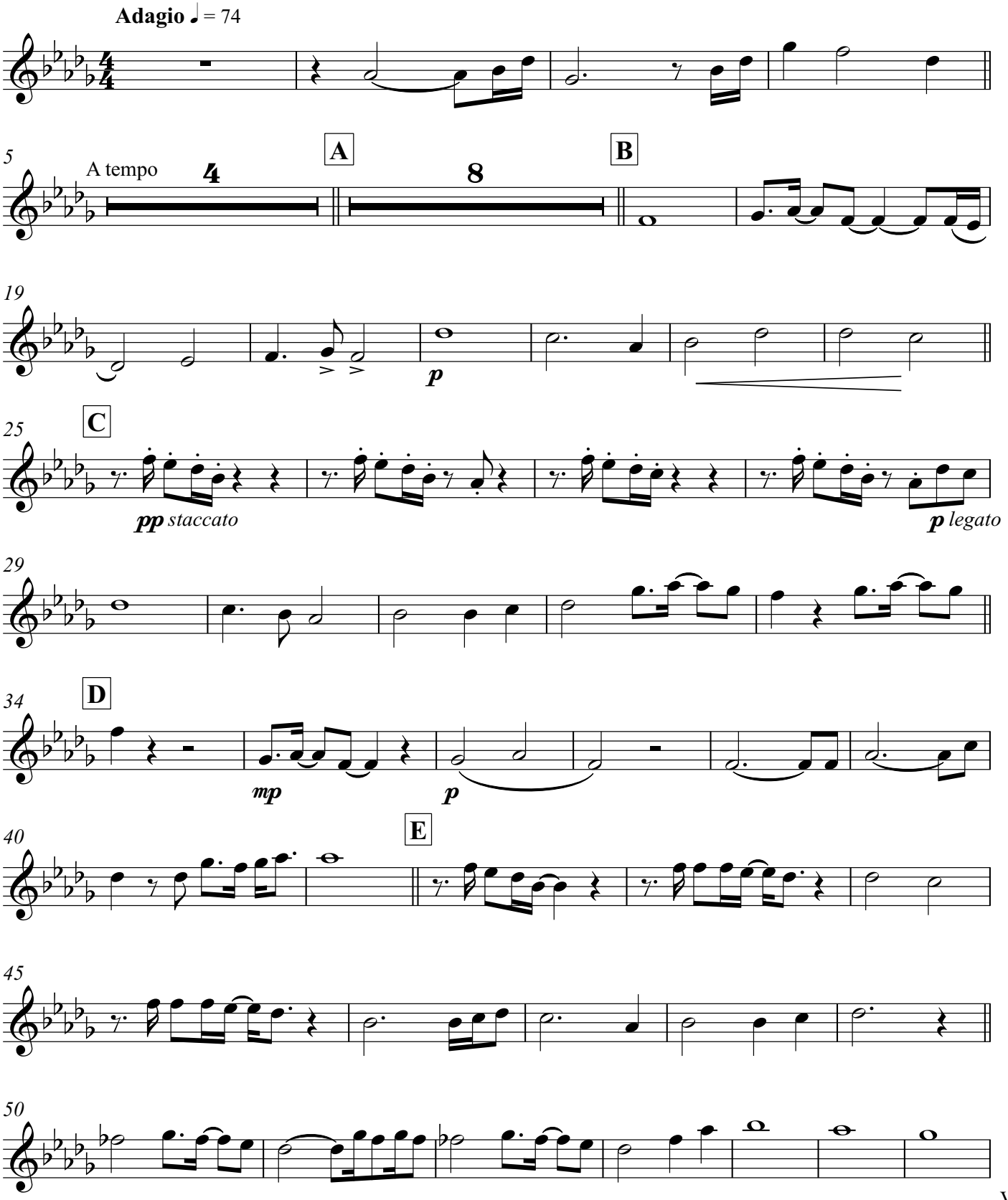


V.S.

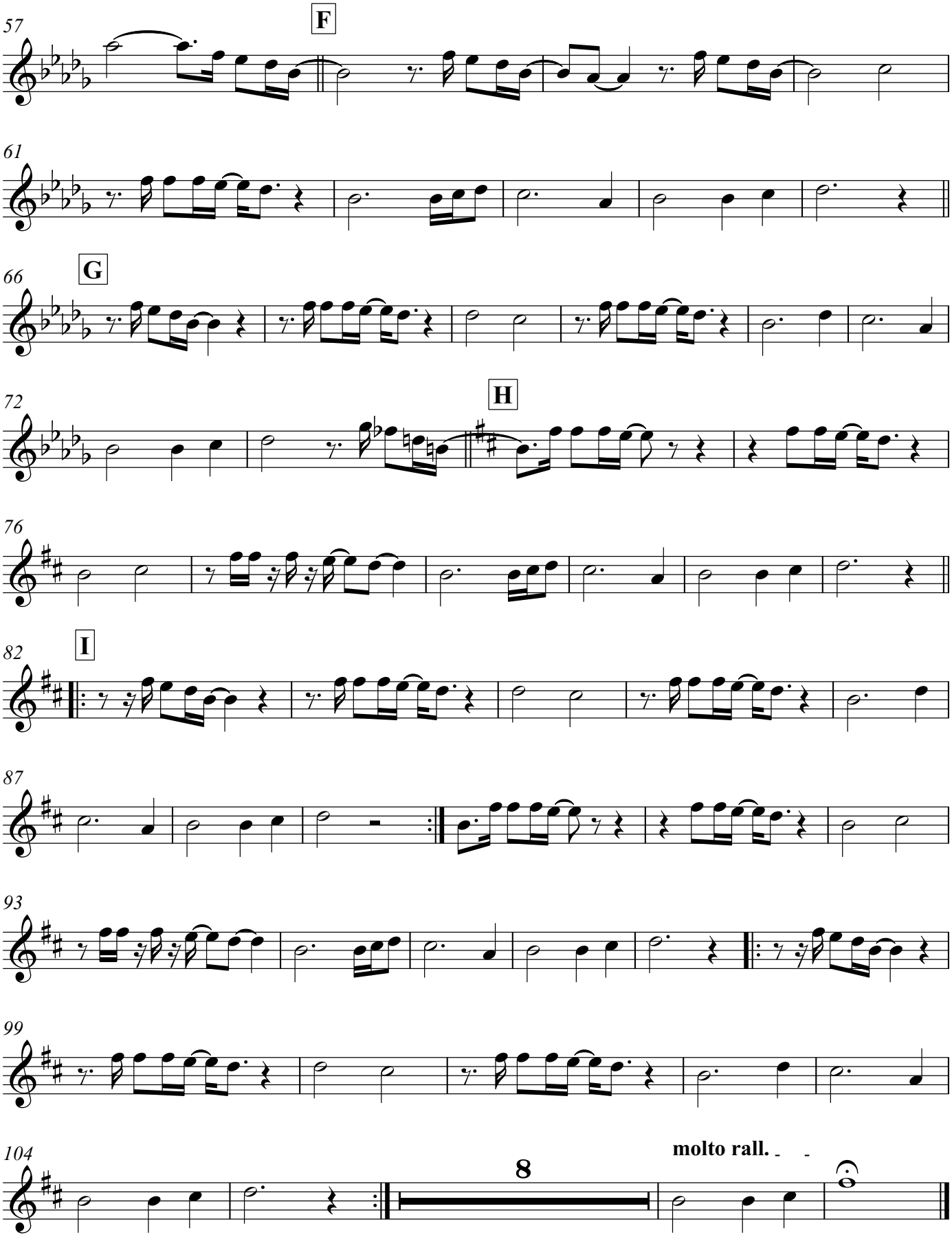
57
F
61
66
G
72
H
76
82
I
87
93
99
104
8
molto rall.