Seven Nation Army

Voice

Arrangement pour OMC
par Tom Ansuini

The White Stripes

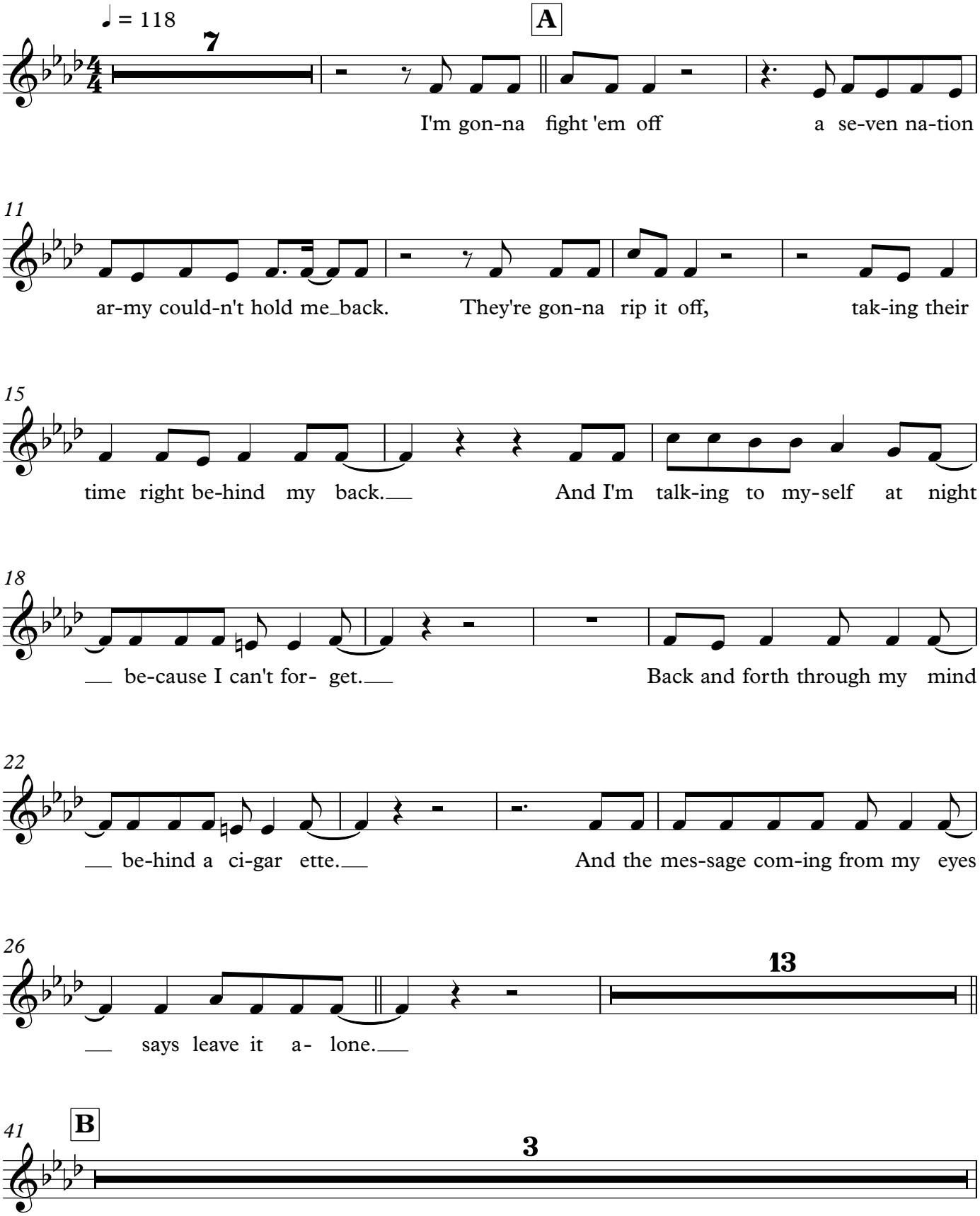

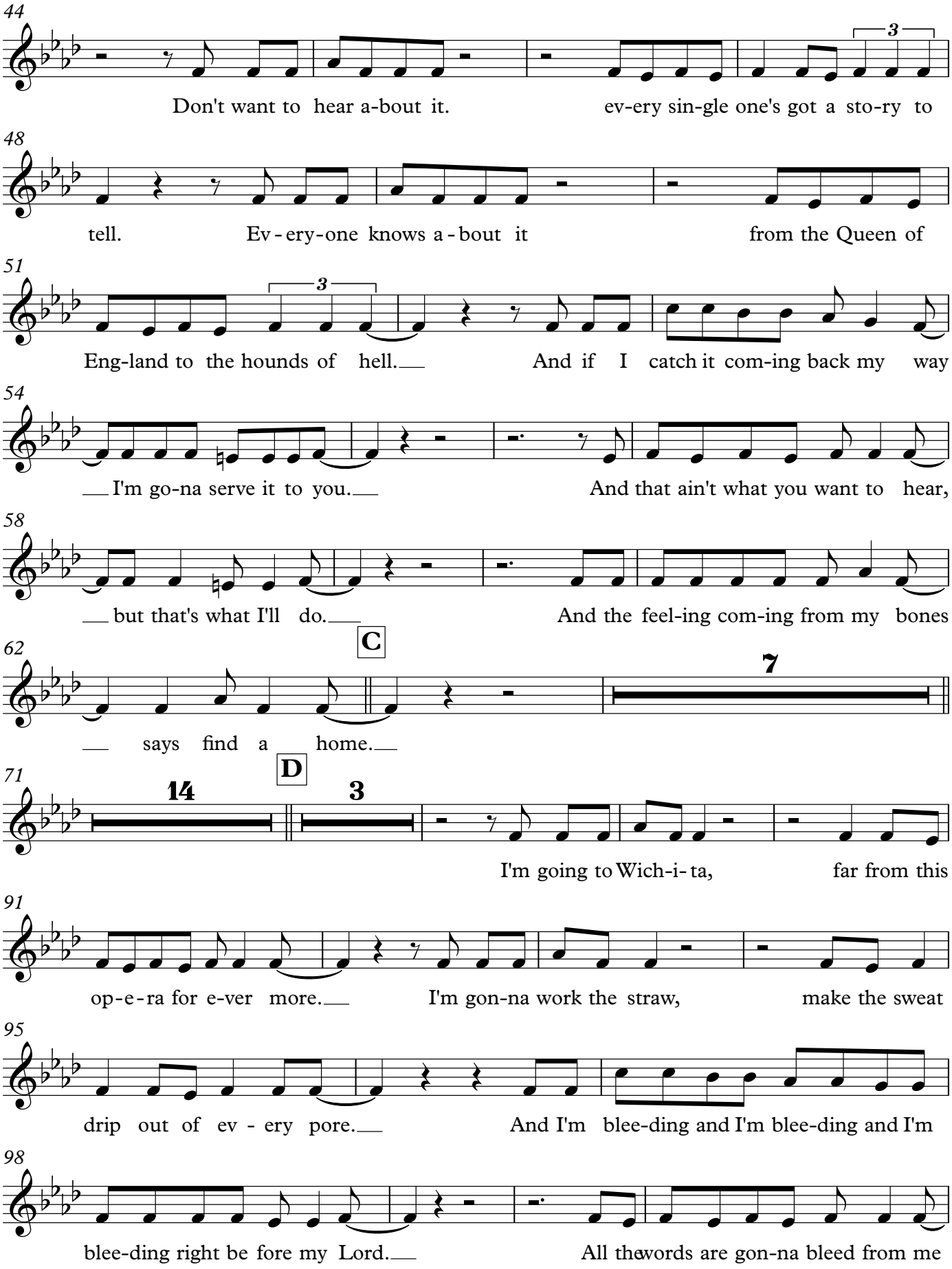
44
Don't want to hear a-bout it. ev-ery sin-gle one's got a sto-ry to
48
tell. Ev-ery-one knows a-bout it from the Queen of
51
Eng-land to the hounds of hell. And if I catch it com-ing back my way
54
I'm go-na serve it to you. And that ain't what you want to hear,
58
but that's what I'll do. And the feel-ing com-ing from my bones
62
C
says find a home.
7
71
14
D
3
I'm going to Wich-i-ta, far from this
91
op-e-ra for e-ver more. I'm gon-na work the straw, make the sweat
95
drip out of ev-ery pore. And I'm blee-ding and I'm blee-ding and I'm
98
blee-ding right be fore my Lord. All the words are gon-na bleed from me

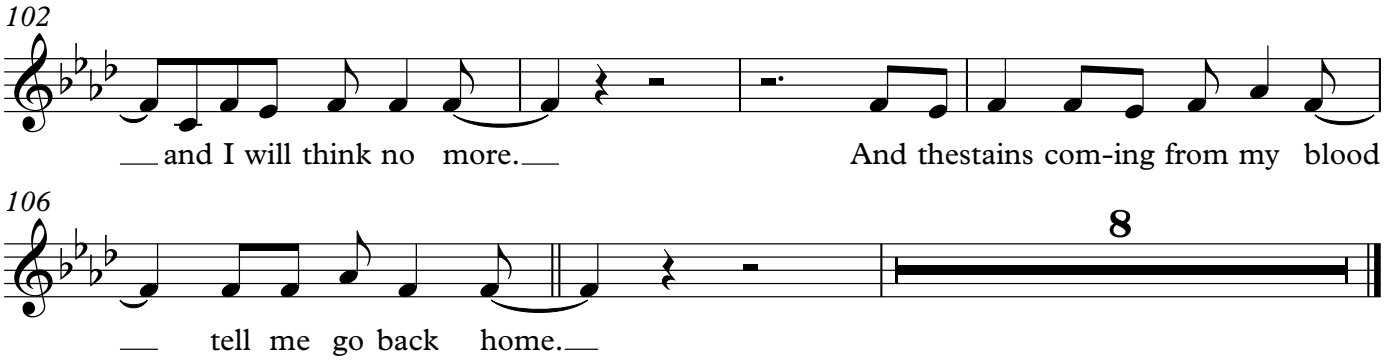
102
and I will think no more.
And thestains com-ing from my blood

106
8
tell me go back home.