Piano

Rolling In The Deep

Arrangement by Tom Ansuini

Paul Epworth and Adele Adkins

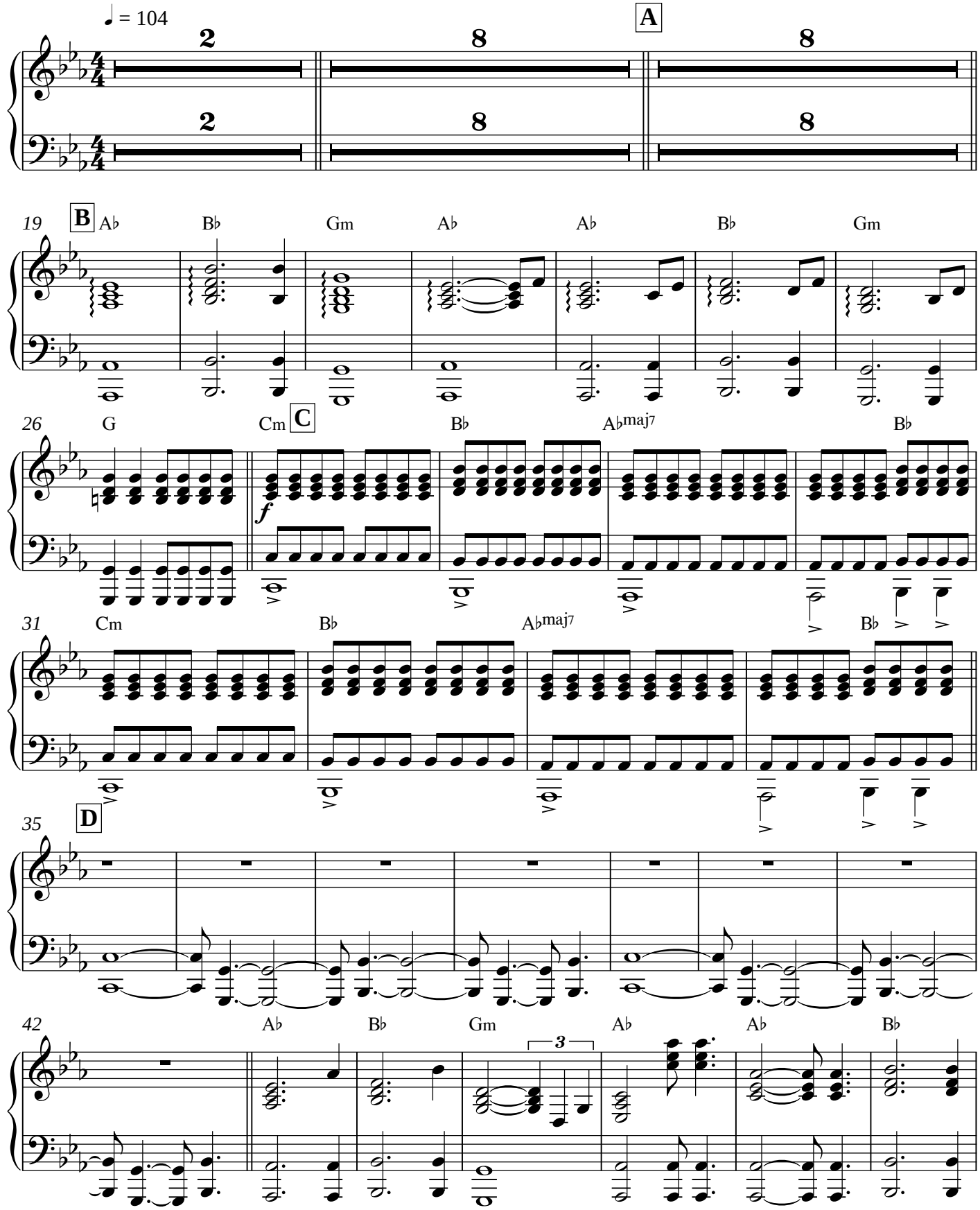

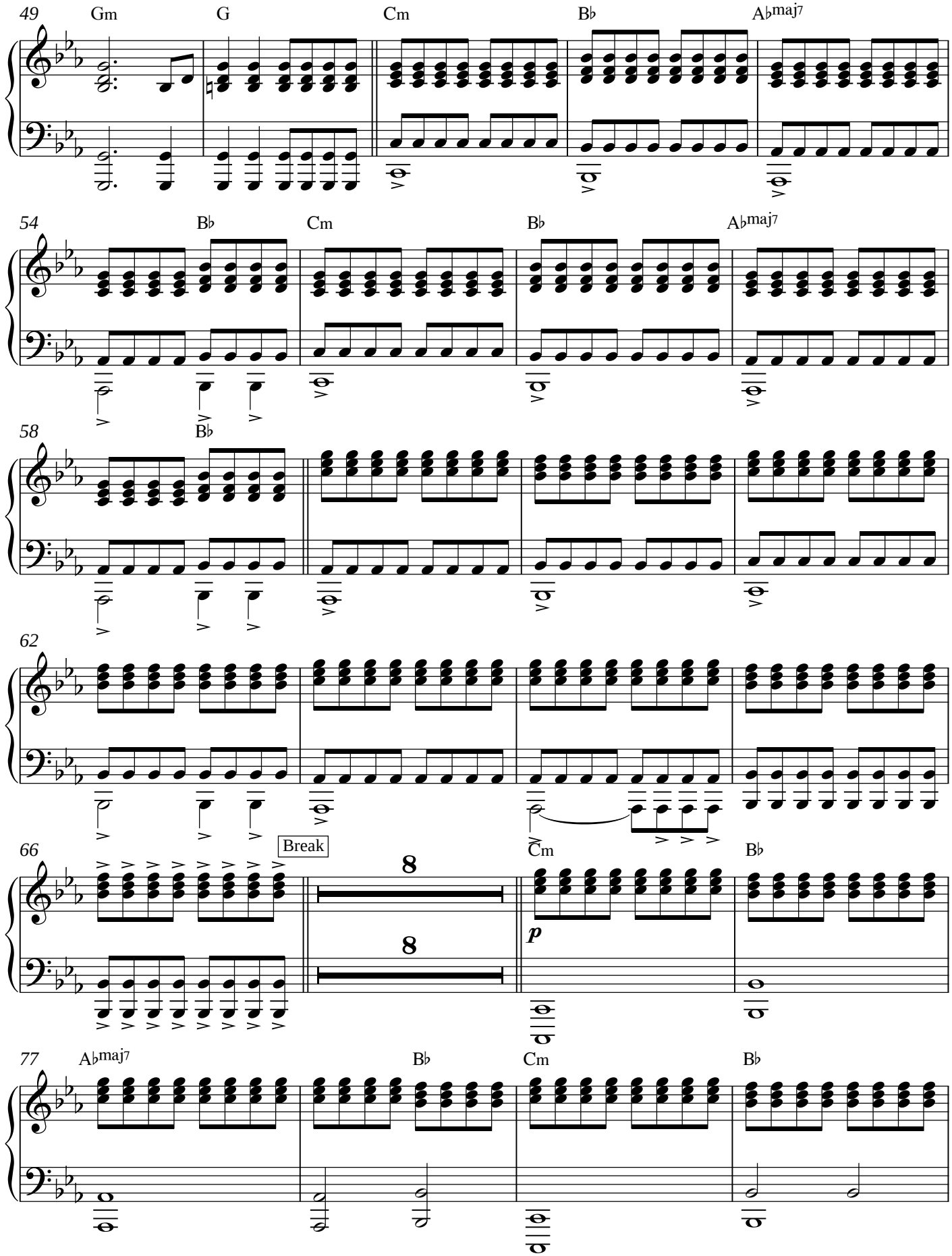
49
Gm
G
Cm
B♭
A♭maj7
54
B♭
Cm
B♭
A♭maj7
58
B♭
62
66
Break
8
8
Cm
B♭
p
77
A♭maj7
B♭
Cm
B♭

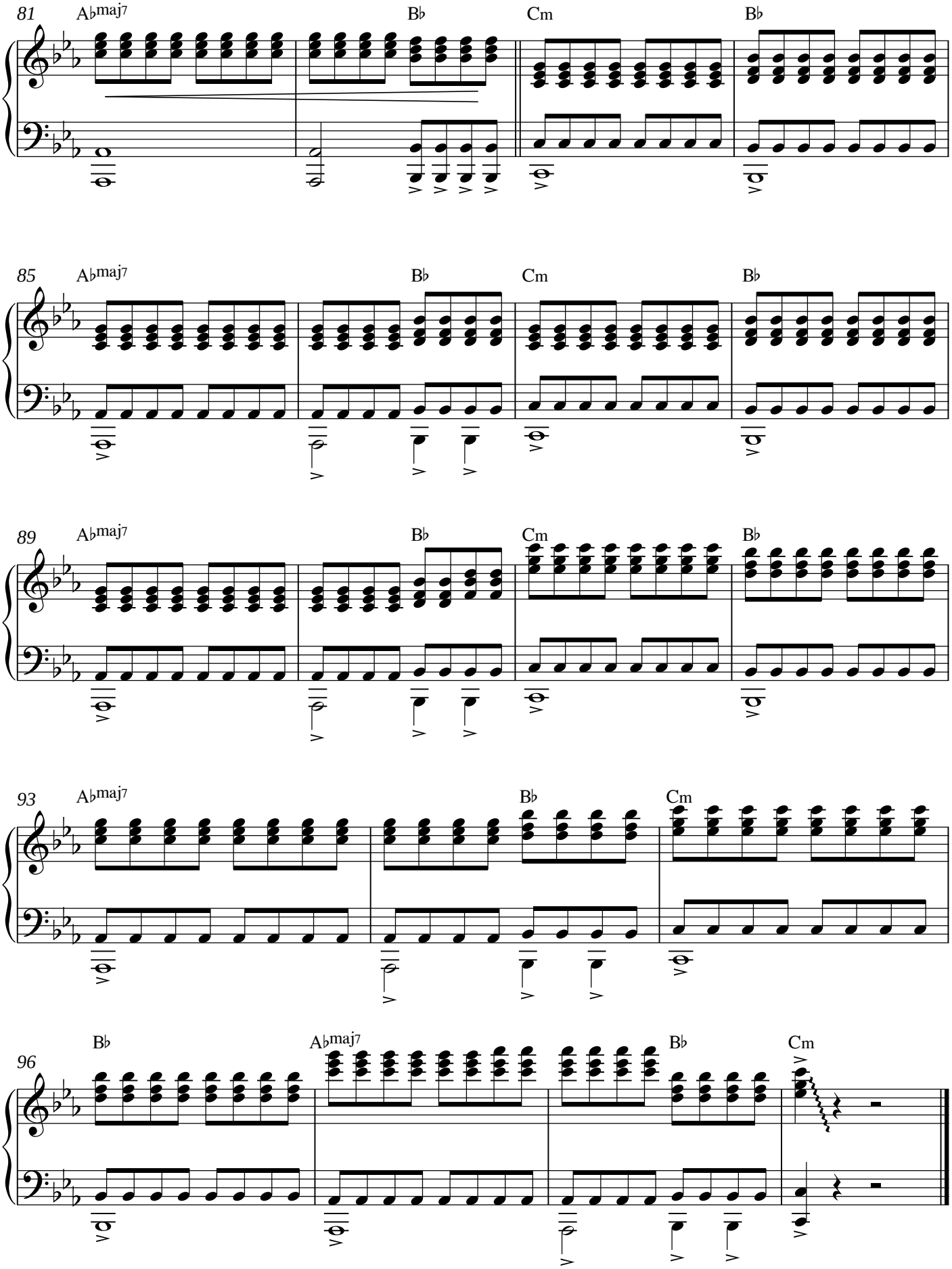
81
A♭maj7
B♭
Cm
B♭
85
A♭maj7
B♭
Cm
B♭
89
A♭maj7
B♭
Cm
B♭
93
A♭maj7
B♭
Cm
96
B♭
A♭maj7
B♭
Cm