Electric Guitar
Lead TABS

Rolling In The Deep

Arrangement by Tom Ansuini

Paul Epworth and Adele Adkins

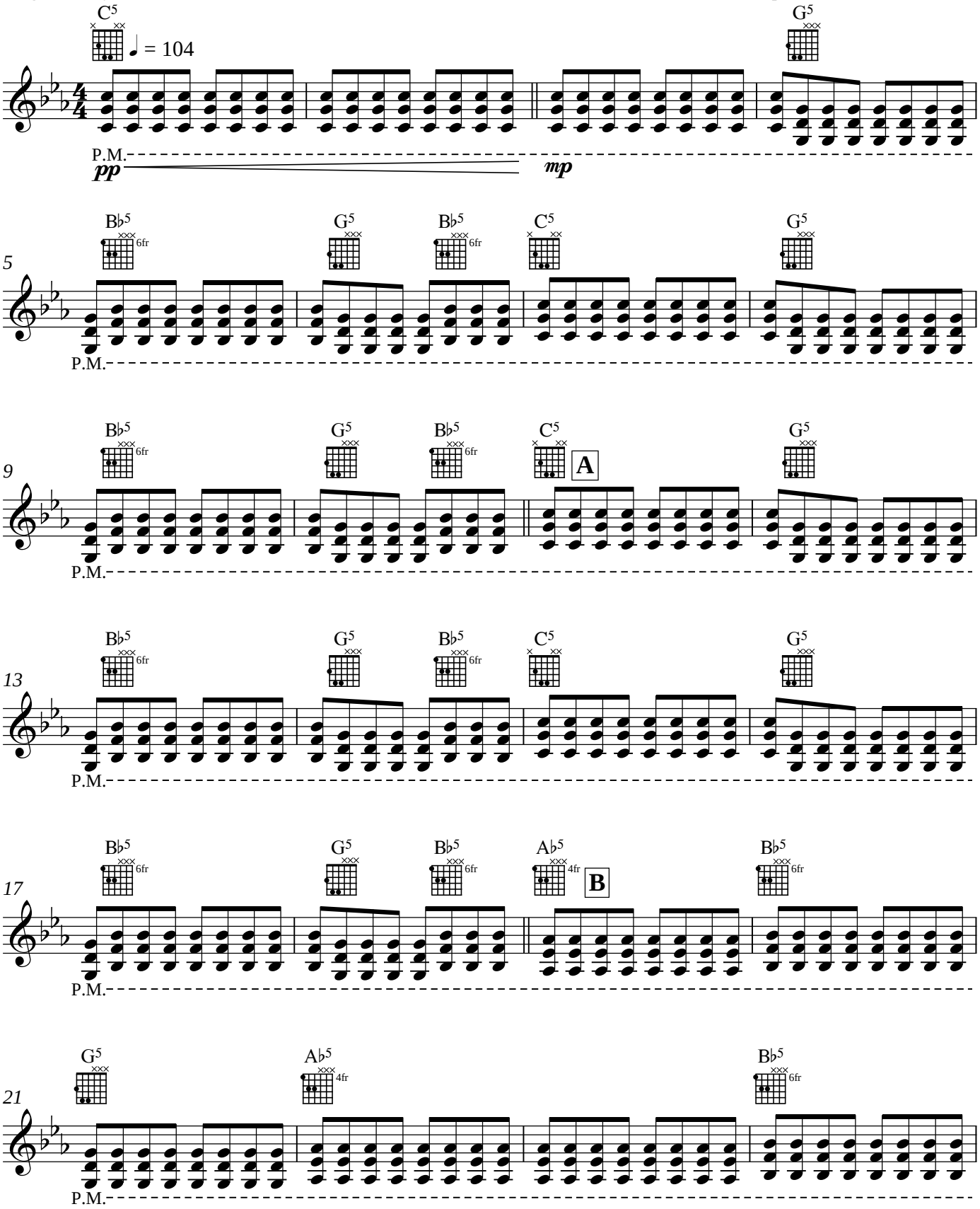

V.S.

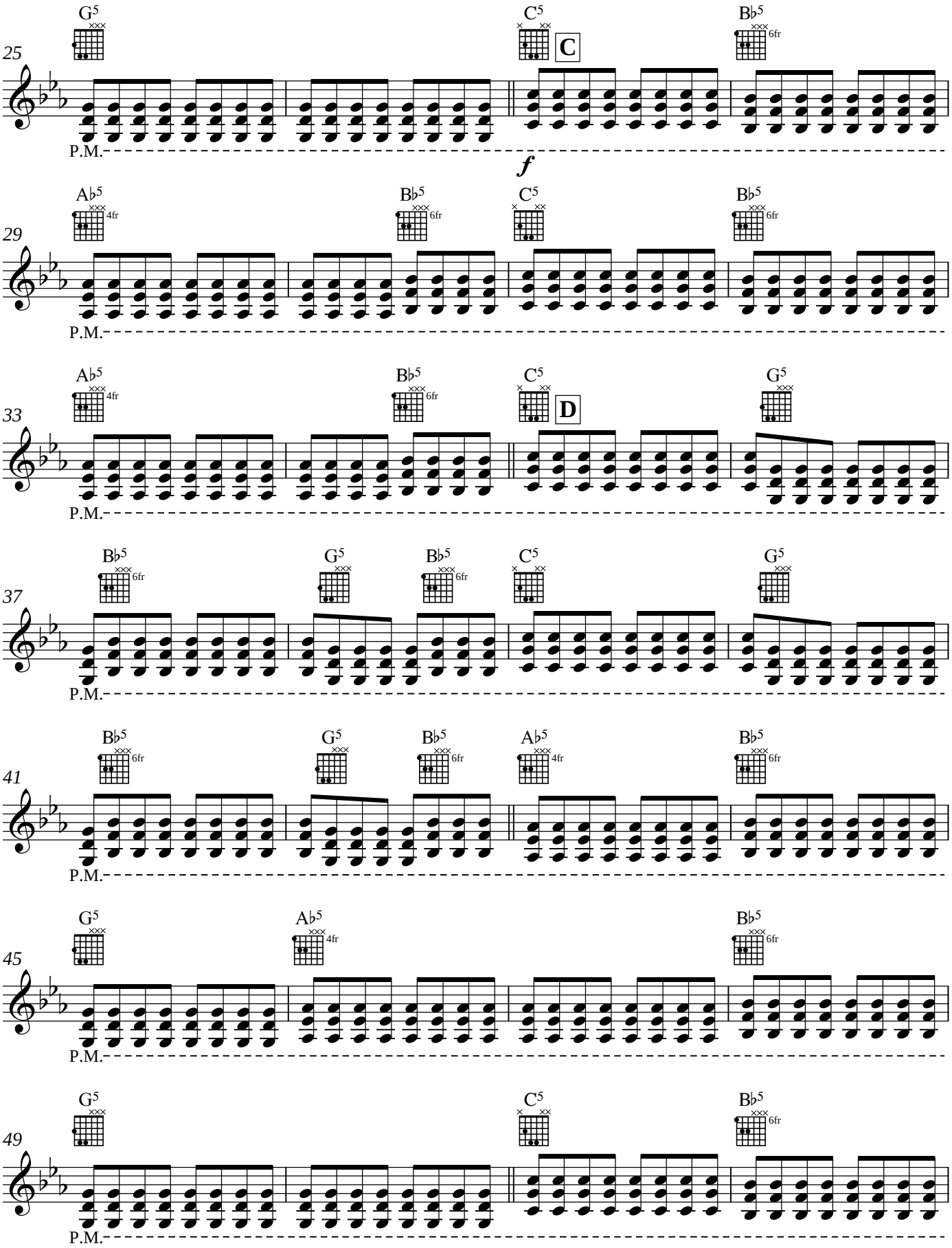
25
G5
C5
C
B♭5
6fr
P.M.
f
29
A♭5
4fr
B♭5
6fr
C5
B♭5
6fr
P.M.
33
A♭5
4fr
B♭5
6fr
C5
D
G5
P.M.
37
B♭5
6fr
G5
B♭5
6fr
C5
G5
P.M.
41
B♭5
6fr
G5
B♭5
6fr
A♭5
4fr
B♭5
6fr
P.M.
45
G5
A♭5
4fr
B♭5
6fr
P.M.
49
G5
C5
B♭5
6fr
P.M.

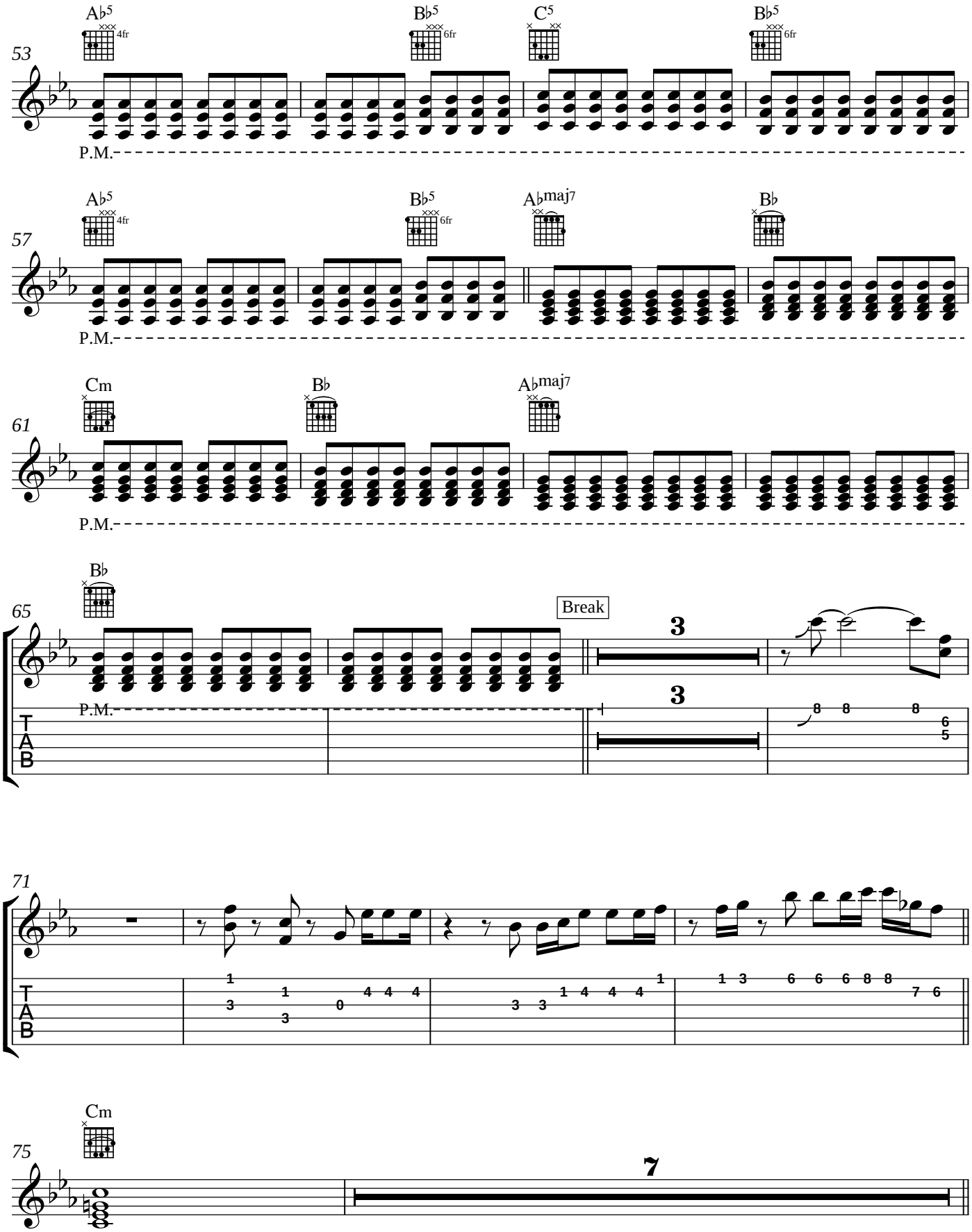
53
A♭5
4fr
B♭5
6fr
C5
B♭5
6fr
P.M.
57
A♭5
4fr
B♭5
6fr
A♭maj7
B♭
P.M.
61
Cm
B♭
A♭maj7
P.M.
65
B♭
Break
3
3
P.M.
T
A
B
71
T
A
B
75
Cm
7

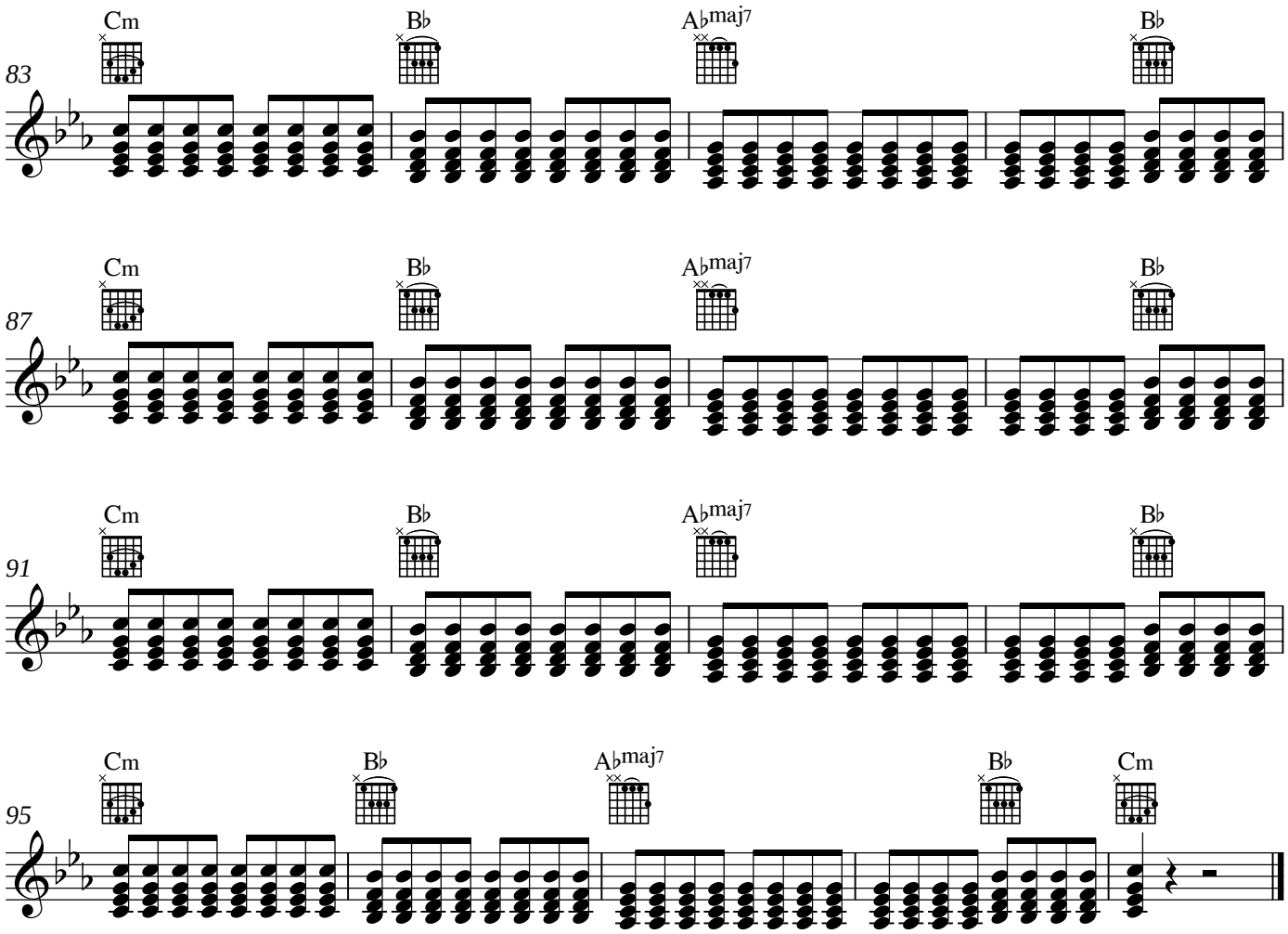
83
Cm
B♭
A♭maj7
B♭
87
Cm
B♭
A♭maj7
B♭
91
Cm
B♭
A♭maj7
B♭
95
Cm
B♭
A♭maj7
B♭
Cm