99 Red Balloons

Alto

Arranged by Tom Ansuini
for Orchestre Marie-Clarac 2009

GoldFinger

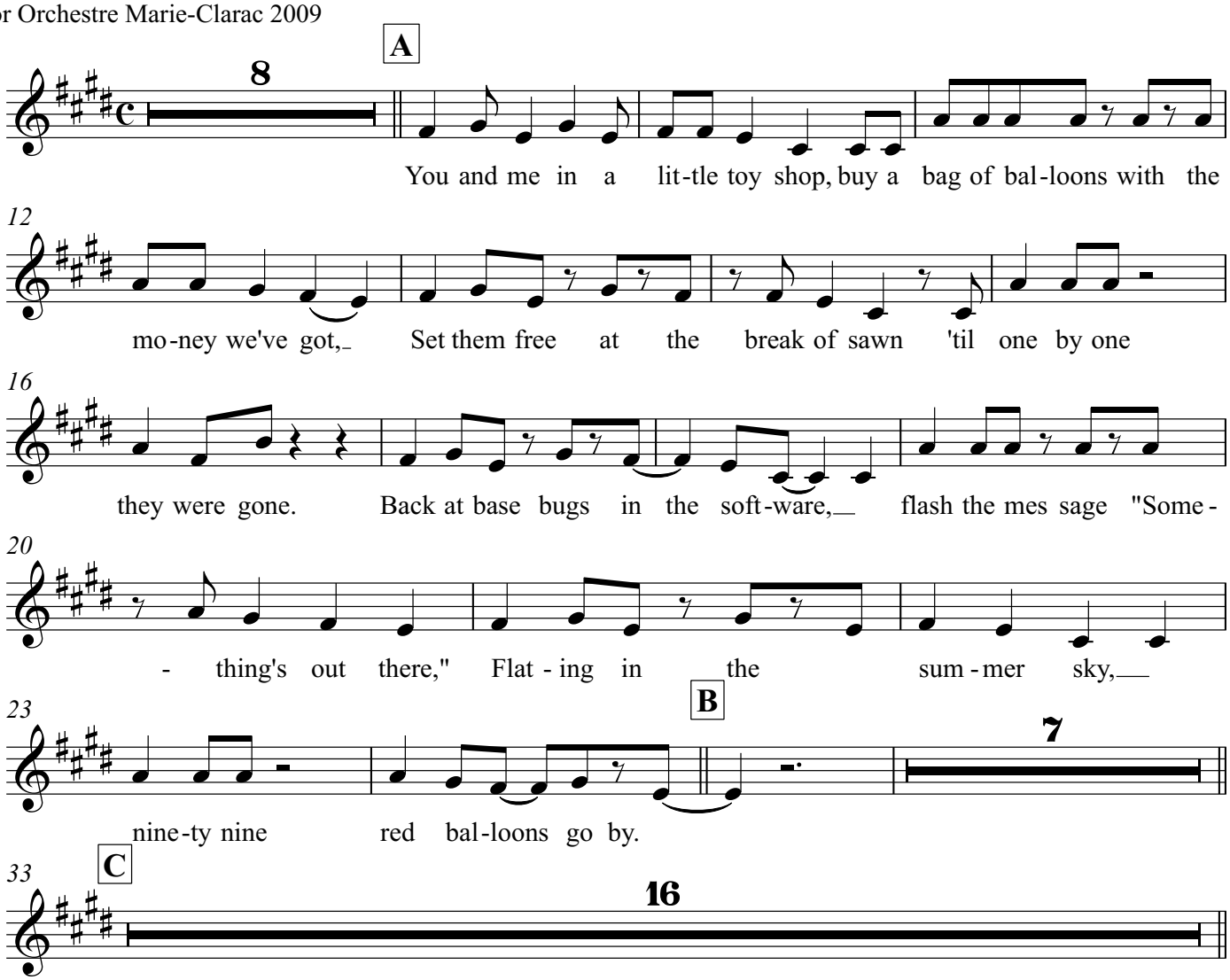

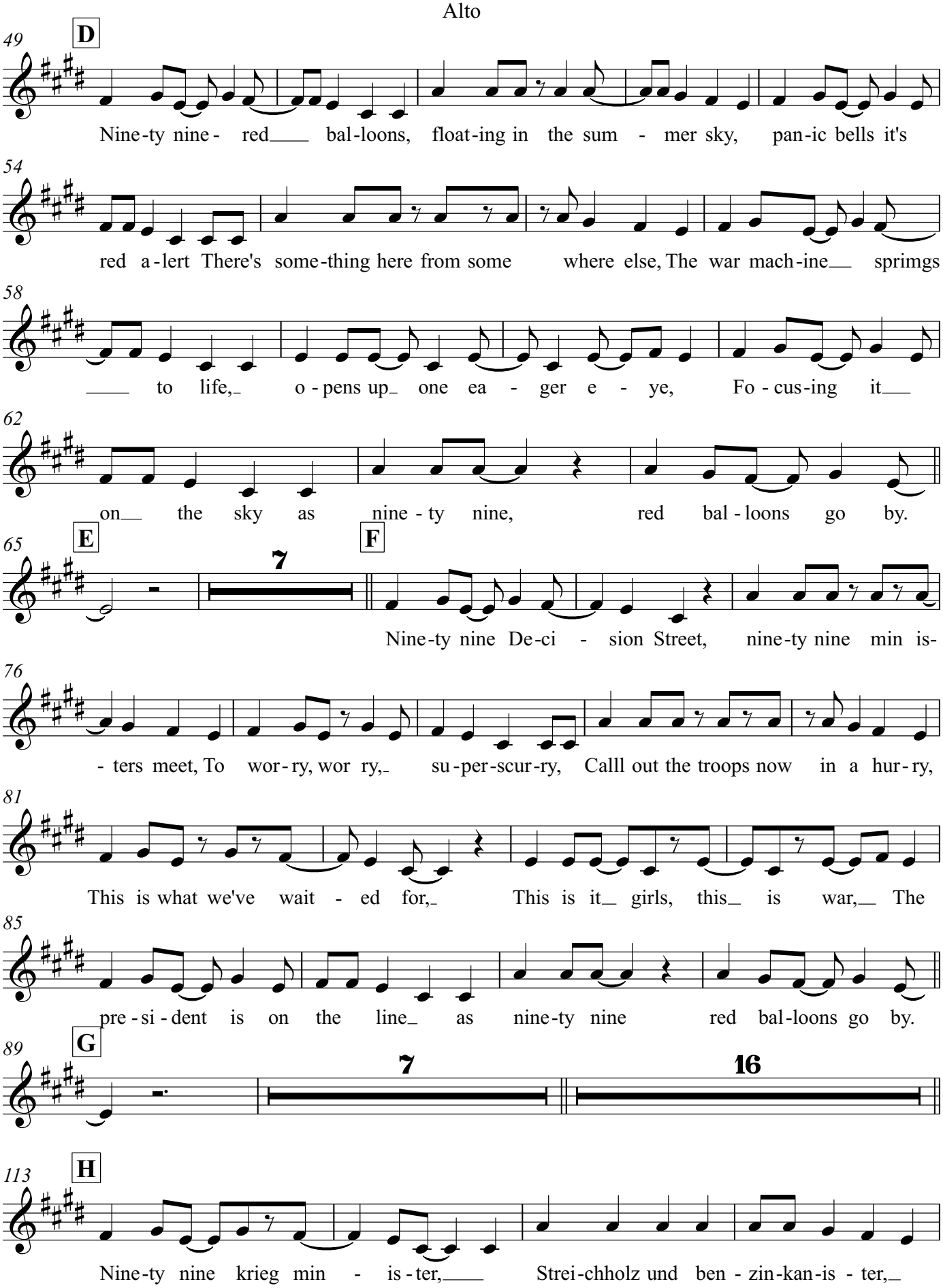
49
D
Nine-ty nine- red bal-loons, float-ing in the sum - mer sky, pan-ic bells it's
54
red a-lert There's some-thing here from some where else, The war mach-ine sprimgs
58
to life, o-pens up one ea - ger e - ye, Fo-cus-ing it
62
on the sky as nine-ty nine, red bal-loons go by.
65
E
7
F
Nine-ty nine De-ci - sion Street, nine-ty nine min is-
76
-ters meet, To wor-ry, wor ry, su-per-scur-ry, Calll out the troops now in a hur-ry,
81
This is what we've wait - ed for, This is it girls, this is war, The
85
pre-si-dent is on the line as nine-ty nine red bal-loons go by.
89
G
7
16
113
H
Nine-ty nine krieg min - is-ter, Strei-chholz und ben-zin-kan-is-ter,

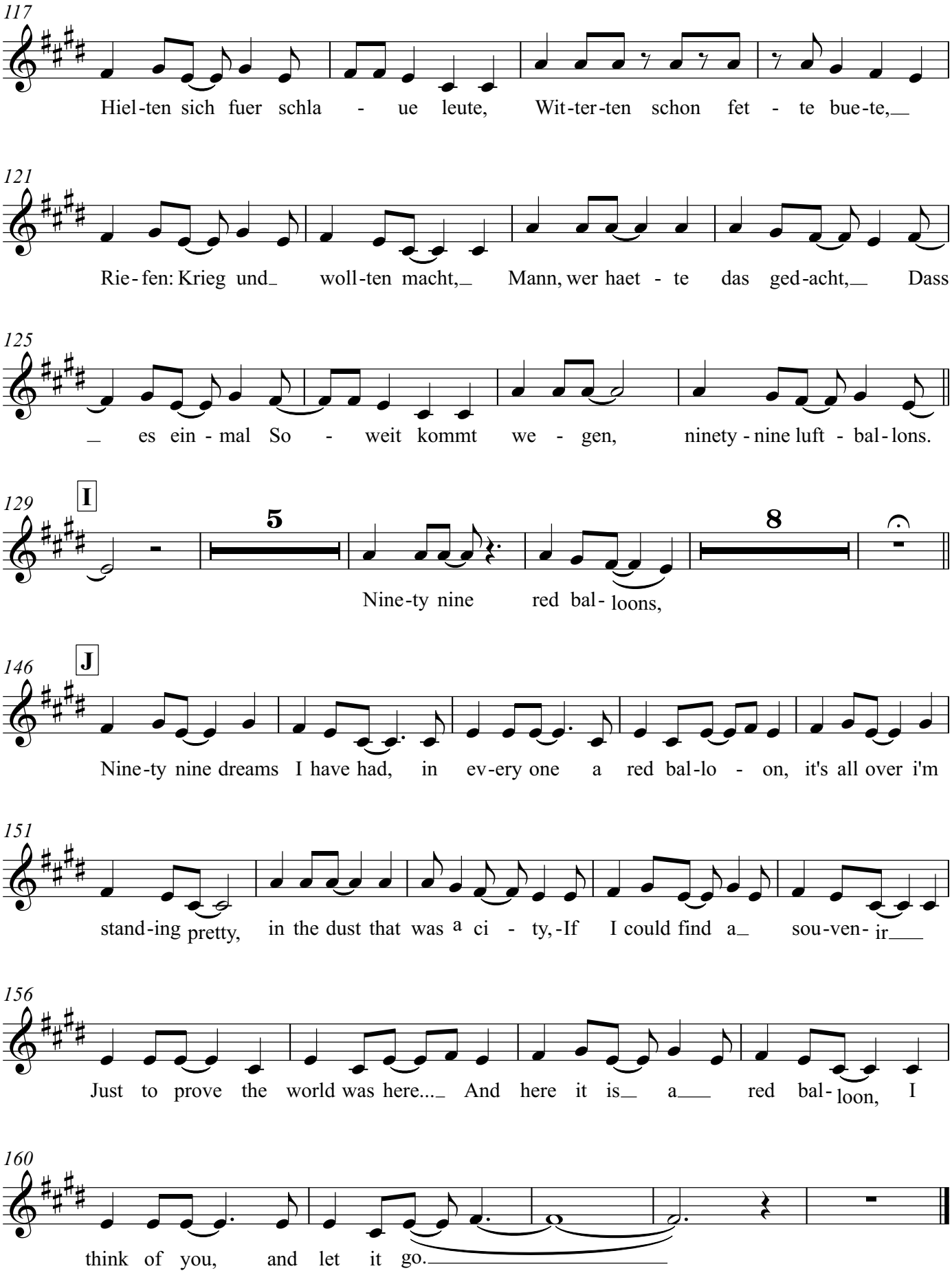
117
Hiel-ten sich fuer schla - ue leute, Wit-ter-ten schon fet - te bue-te,
121
Rie-fen: Krieg und woll-ten macht, Mann, wer haet - te das ged-acht, Dass
125
es ein - mal So - weit kommt we - gen, ninety - nine luft - bal-lons.
129
I
5
8
Nine-ty nine red bal- loons,
146
J
Nine-ty nine dreams I have had, in ev-ery one a red bal-lo - on, it's all over i'm
151
stand-ing pretty, in the dust that was a ci - ty, -If I could find a sou-ven- ir
156
Just to prove the world was here... And here it is a red bal- loon, I
160
think of you, and let it go.