Don't Stop Believing

Alto Saxophone

Arranged by Tom Ansuini

Journey

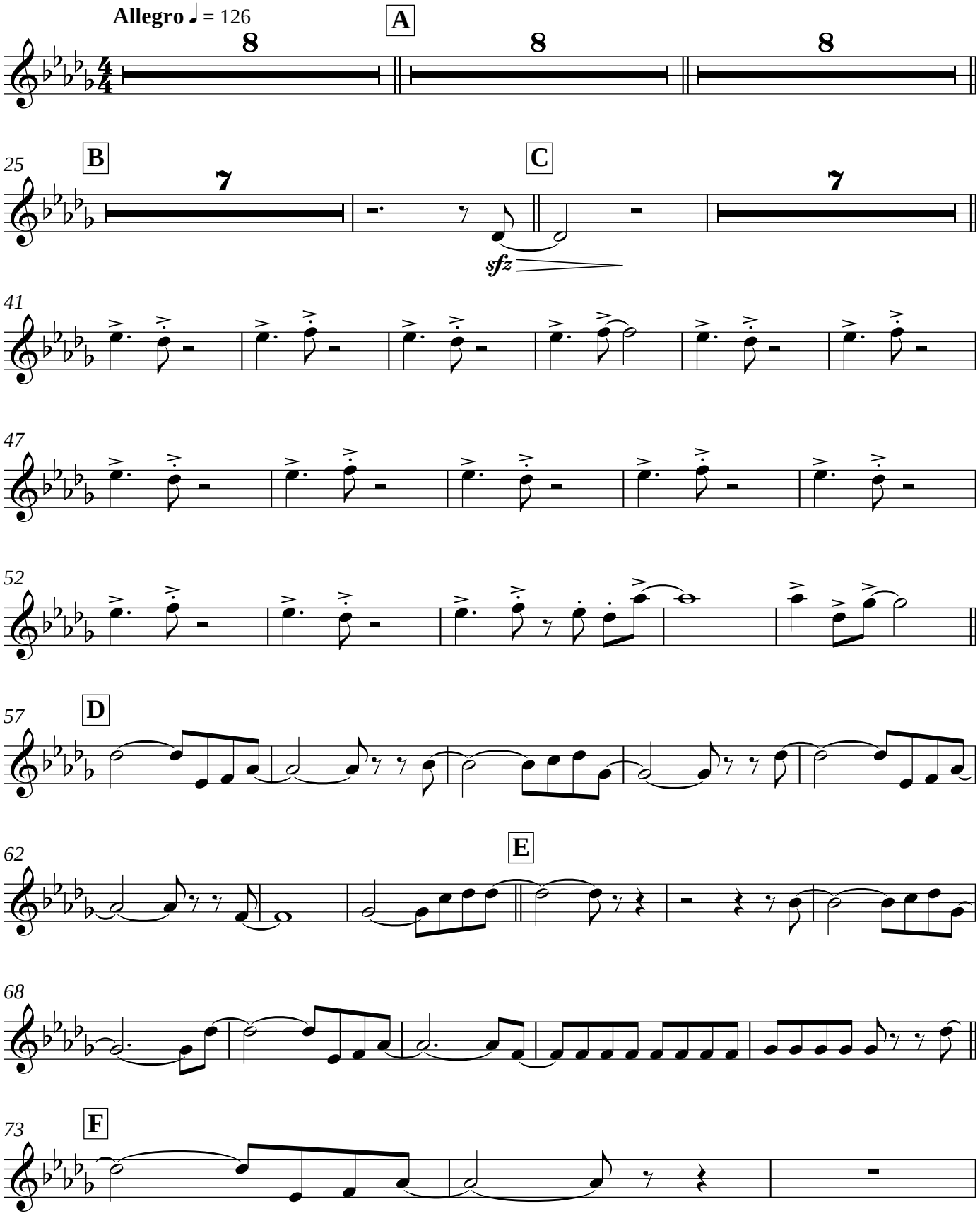

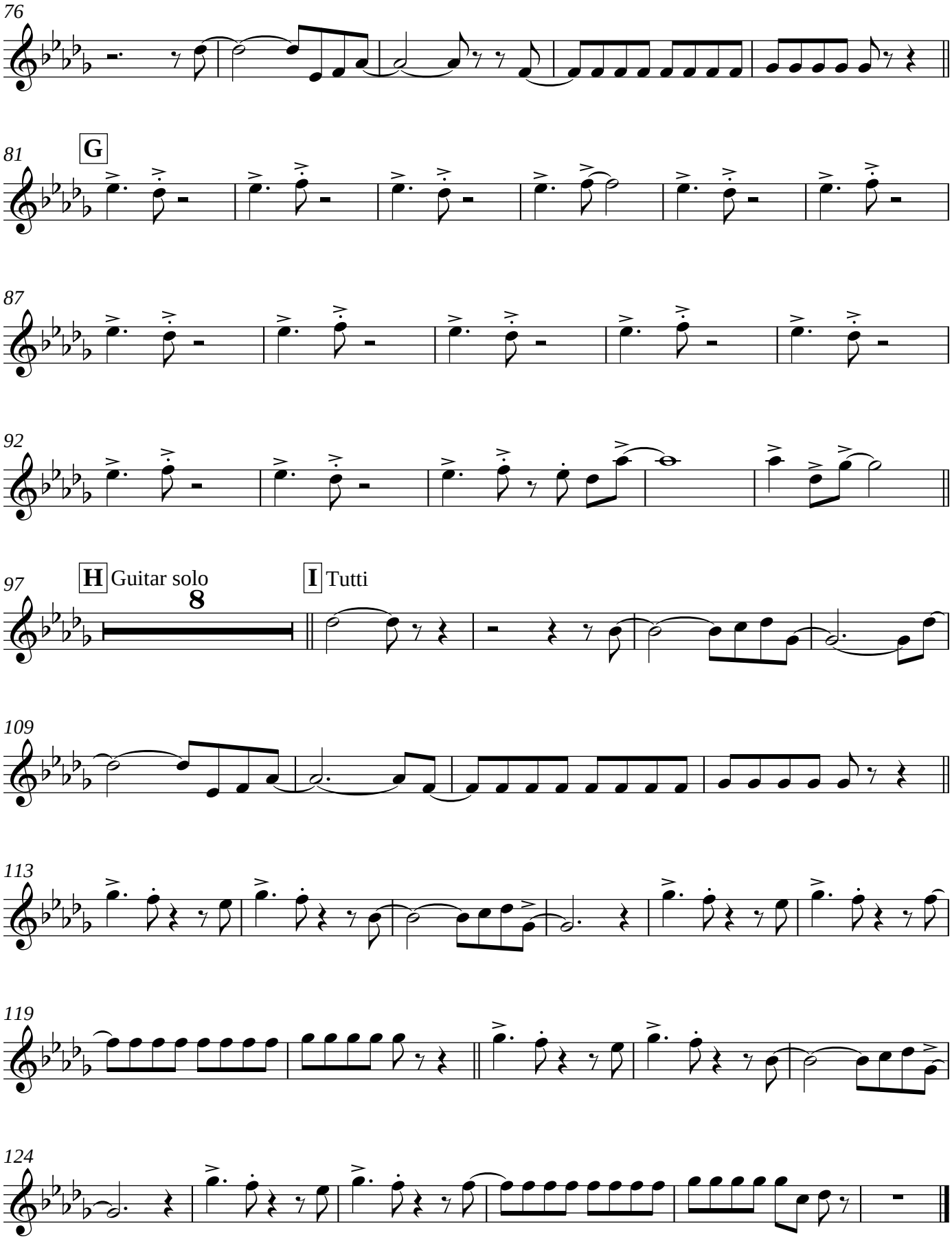
76
81
G
87
92
97
H Guitar solo
8
I Tutti
109
113
119
124