Comme Avant

Tenor Saxophone

Arrangement par Tom Ansuini

Marie-Mai

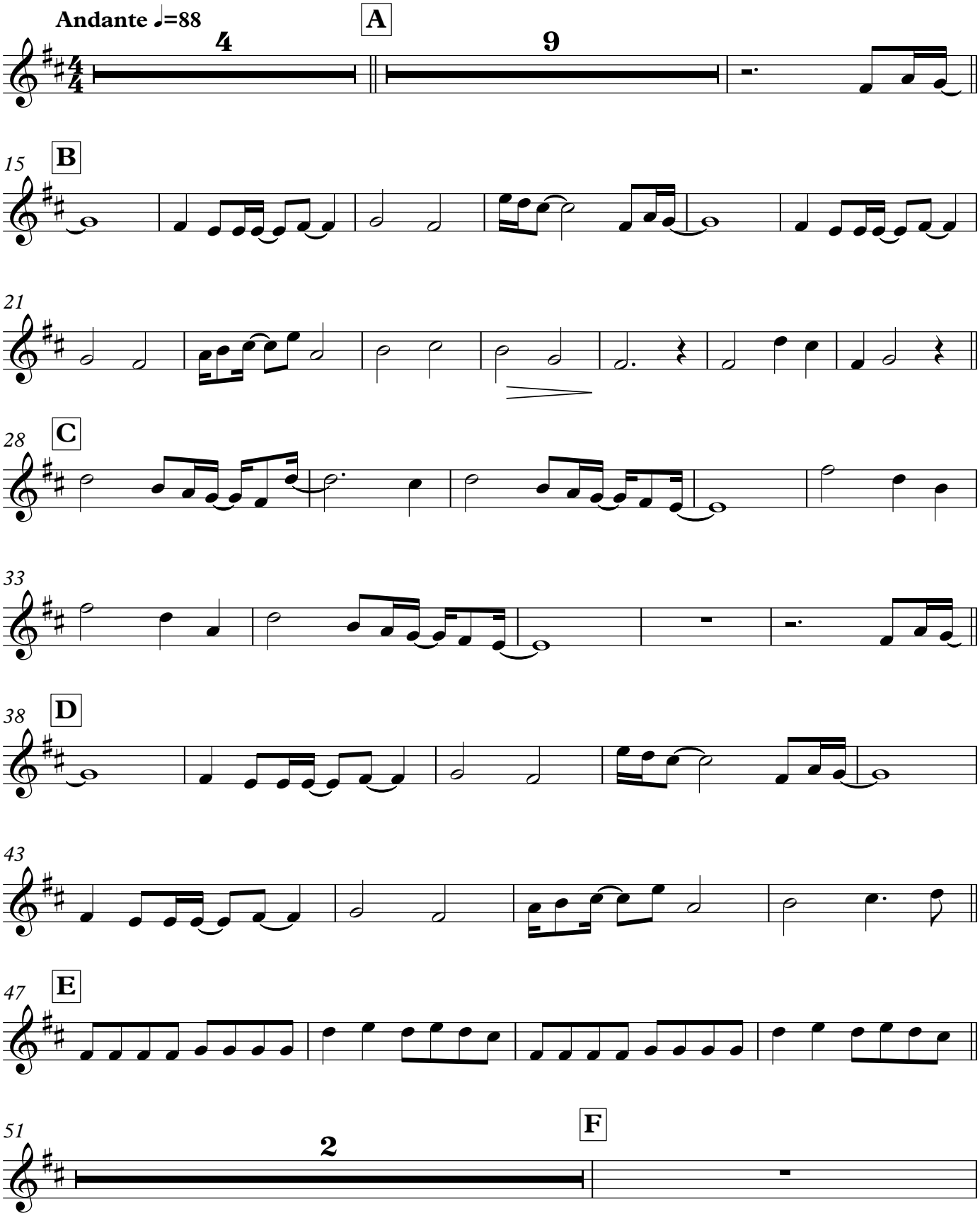

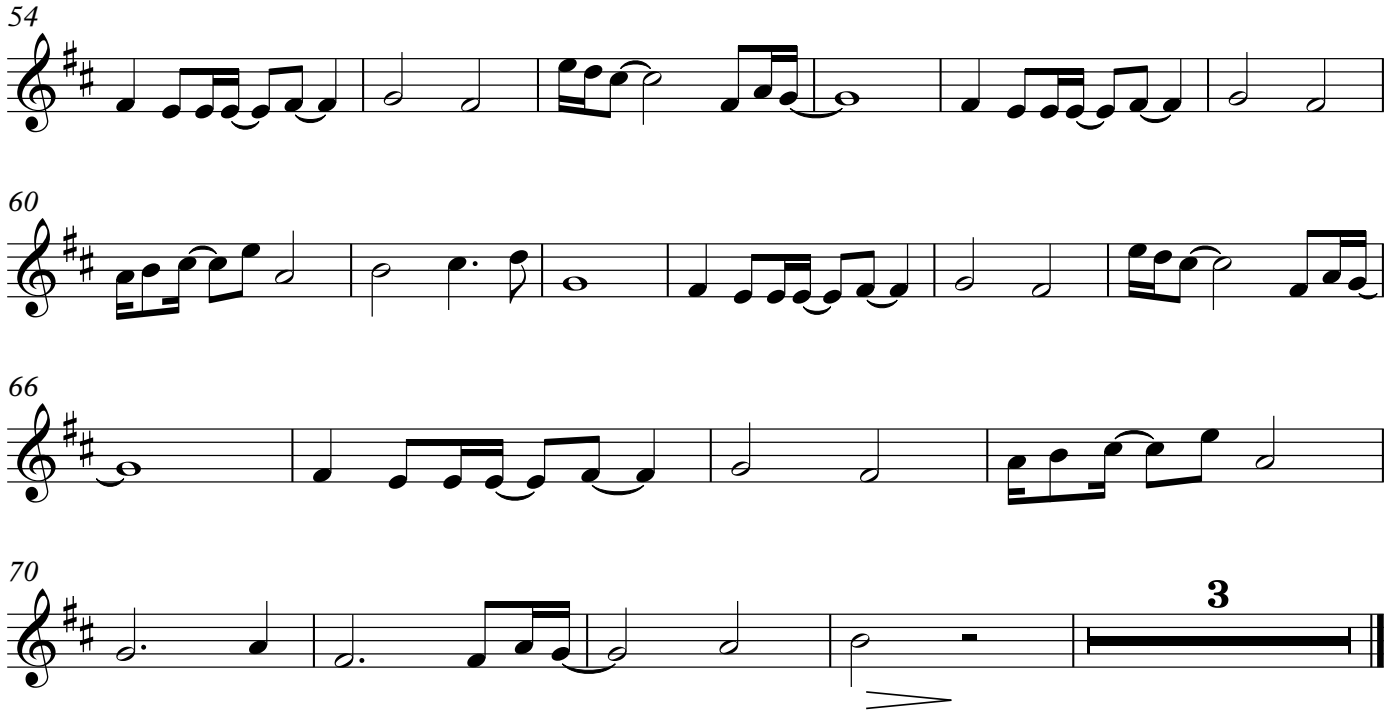
54
60
66
70
3