Trumpet in B♭

Belle

Plamondon

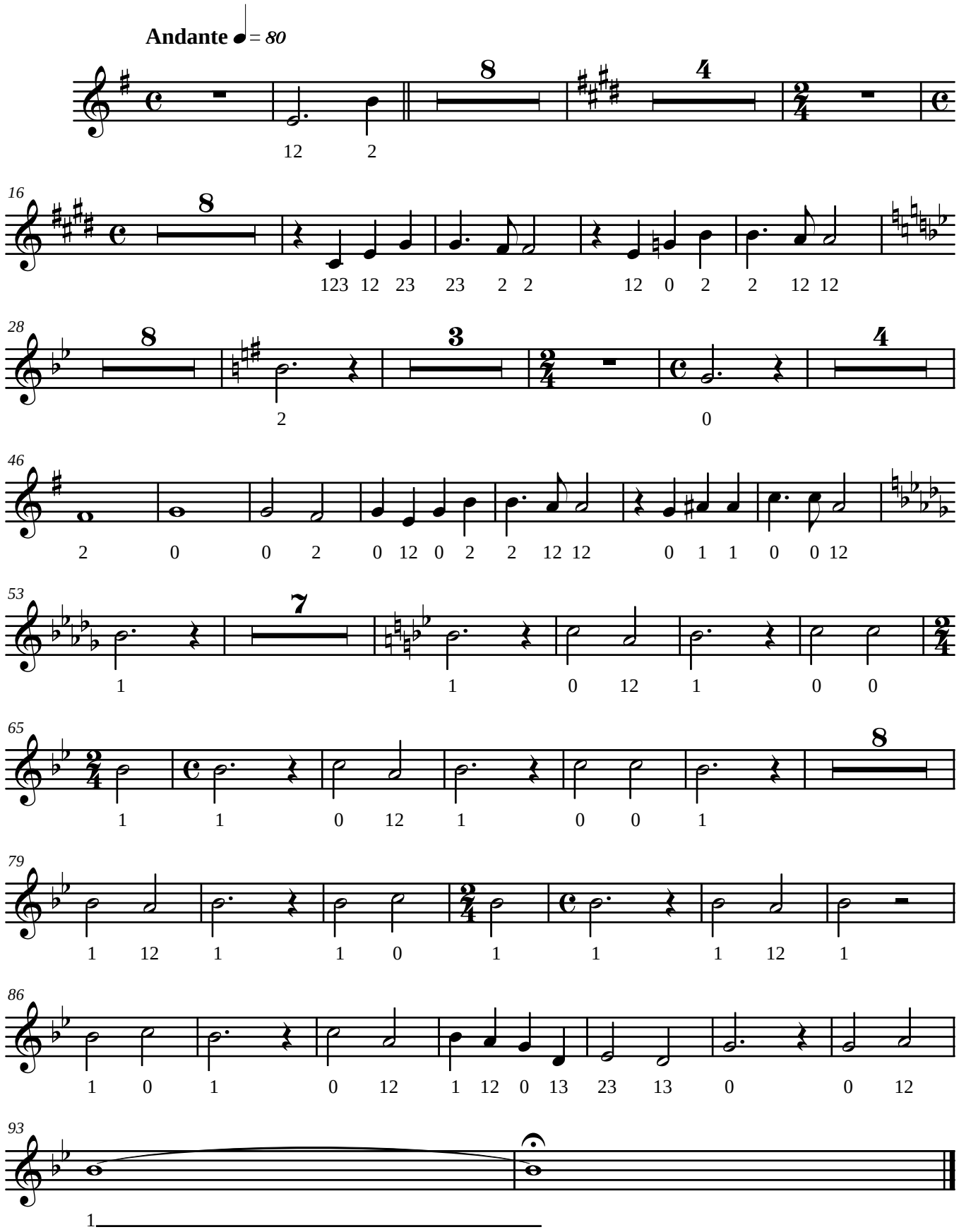

Arrangement par Tom Ansuini - 2004